

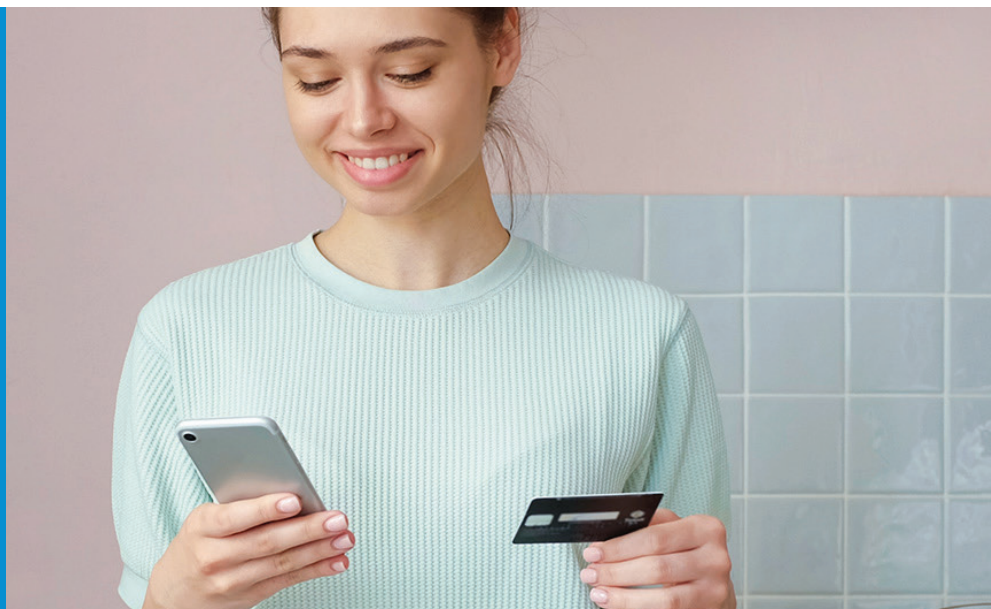

**CARDSONLINE**

Organizing your business online has become the most natural thing in the world. More and more people order and pay online for services and products. This service is now also available for employees or students to order and pay their cards online. ScreenCheck has an answer to this need with the introduction of the CardsOnline Payment Module.

# CardsOnline Payment Module



## Cardholder can now order & pay for own card

### CARDSONLINE PAYMENT MODULE

Using our CardsOnline Service Portal, cardholders make extensive use of the option to upload a photo with their own phone. The ease of adjusting data, uploading a photo or blocking your card with a mobile device makes card management a lot easier. With the introduction of our new CardsOnline Payment Module, it is also possible now to order a card and pay for it via the Service Portal.

### HOW TO ORDER & PAY A CARD?

In the Service Portal it is possible to order a replacement card. The cardholder chooses this option, clicks on the payment button and is then directed to the payment page of Payment Service Provider Mollie. Here you can choose the available payment options such as debit or credit card. When the payment is successful, the applicant is redirected back to the Service Portal and the process of a new card application is completed. CardsOnline Payment Module also offers the option to order a replacement card free of charge via the Service Portal.

### MOLLIE

With Payment Service Provider Mollie you create the best payment experience for your customers. All known payment methods, fast setup and fair rates.  
[www.mollie.com](http://www.mollie.com)

**A professional brand experience**  
Add logos and backgrounds to Checkout.

**Maximum security** - Mollie meets the high requirements for security, reliability and stability.

**Automatically Localized**  
Checkout shows customers localized payment methods, in their own language.



## WHAT IS NEEDED?



### **CardsOnline 7**

CardsOnline 7 is required to use the CardsOnline Payment Module.



### **CardsOnline Service Portal**

The process of the (paid) card application runs via the Service Portal. This must therefore be available in your CardsOnline installation.



### **CardsOnline Payment Module**

The CardsOnline Payment Module needs to be purchased and configured within the Service Portal.



### **Mollie account**

You need an account with Mollie, ScreenCheck can support you in arranging an account. Payments are made through your account. The costs for a Mollie account are transaction based. You have the option to charge or wave these costs to the applicant.

“Re-order cards: from cost center to profit center”

## CARDSONLINE DEMO REQUEST

CardsOnline offers the solution for designing, producing and managing cards at an unlimited number of locations using one online system. Contact us for more information and a demo.



## CONTACT US

ScreenCheck  
Koraalrood 33,  
2718 SB Zoetermeer,  
Netherlands

+31 (0)79 360 1160  
sales@screencheck.com  
www.screencheck.com